

# Tahoe Central Sierra Initiative

Sierra to California All Lands Enhancement Meeting

*July 18, 2023*

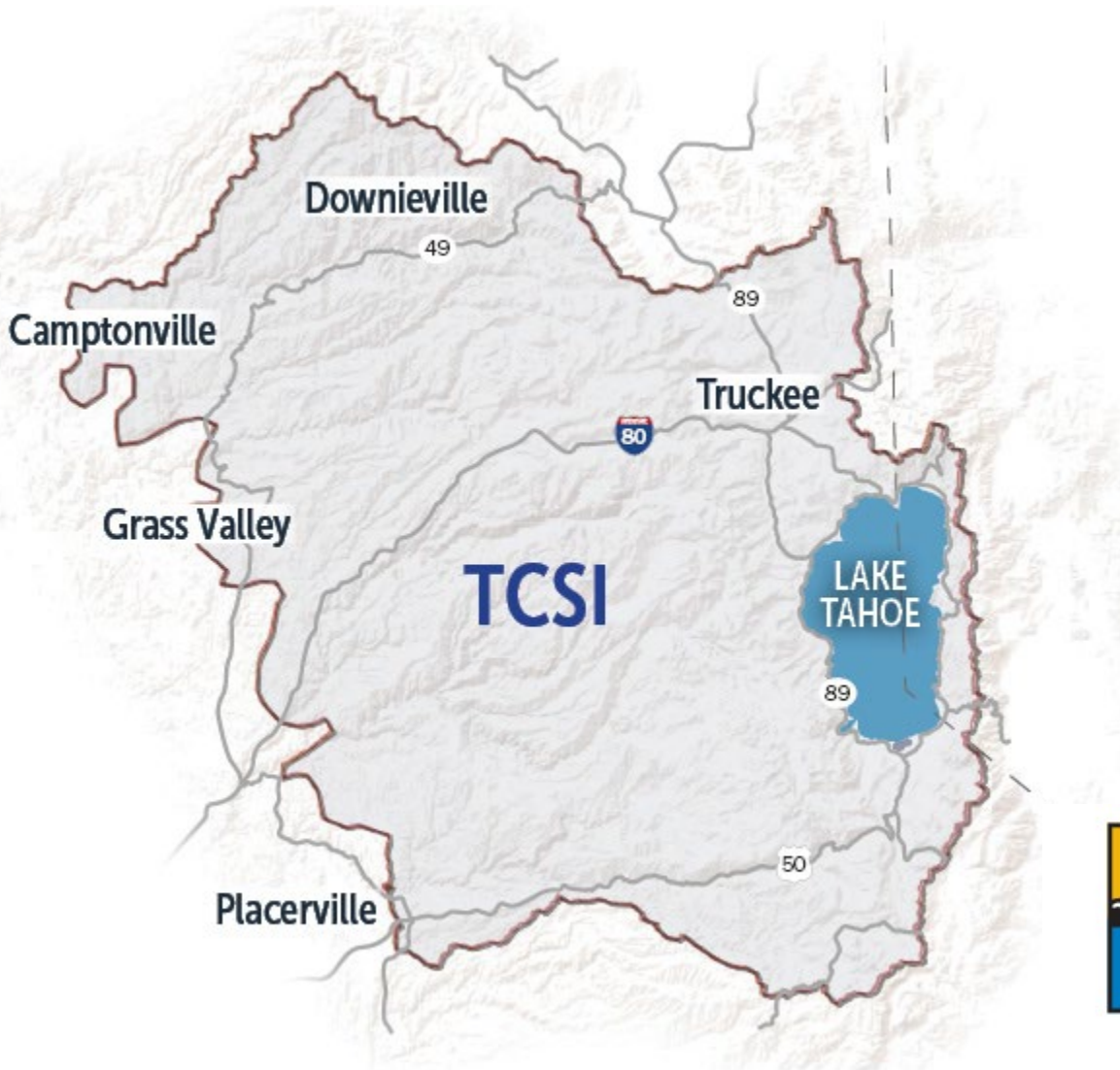



- 2.4-million-acre landscape
- Federal, state, private partnership
- Established in 2018
- Science cornerstone
- Incubates new approaches to restoration and resilience



# Accomplishments



● Science

● Funding

● Policy

● Supporting Increased  
Infrastructure and Workforce Capacity



# Challenges and Lessons Learned

- **Communicating science findings**
- **Prioritization**
- **All lands approach**

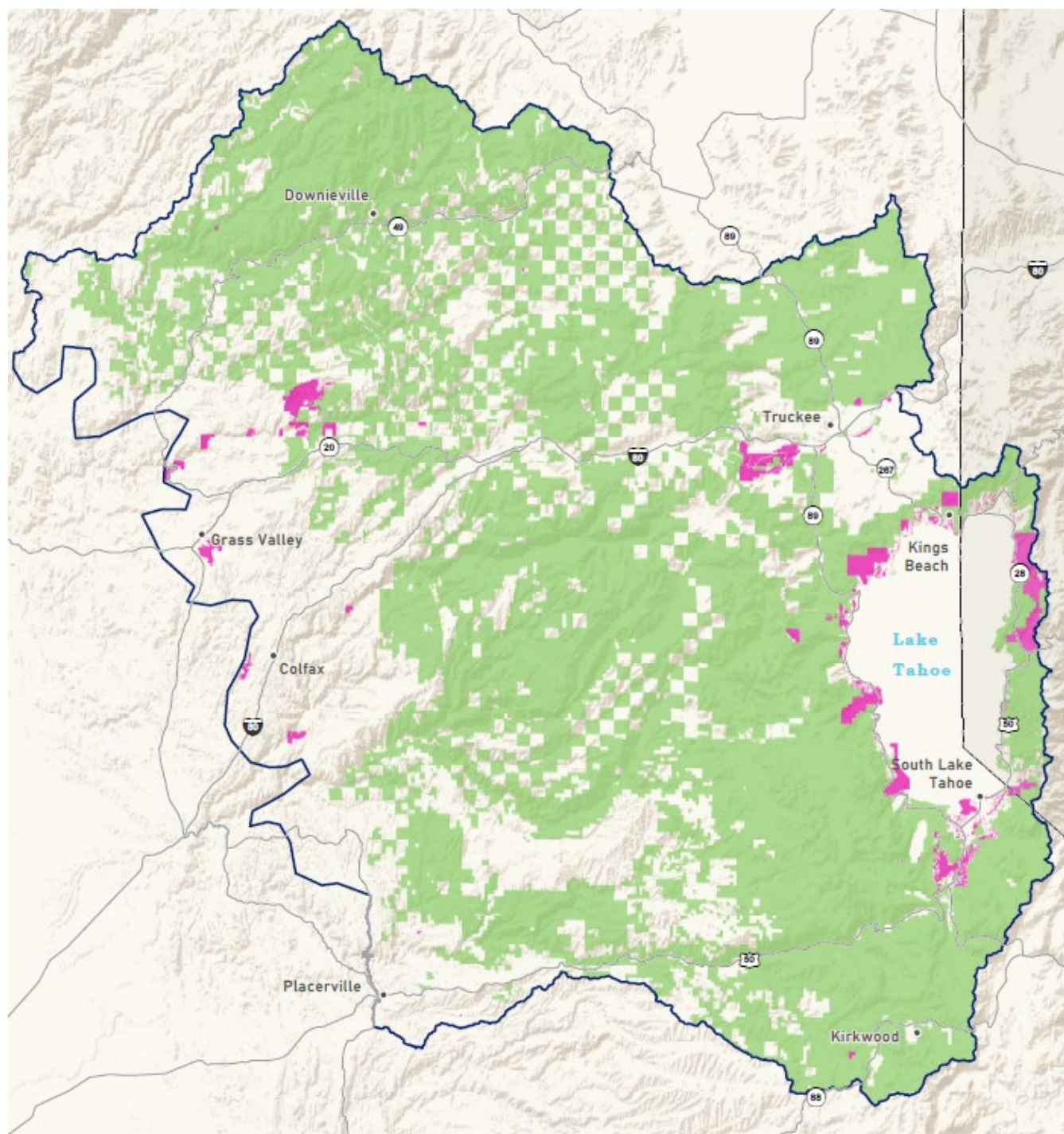

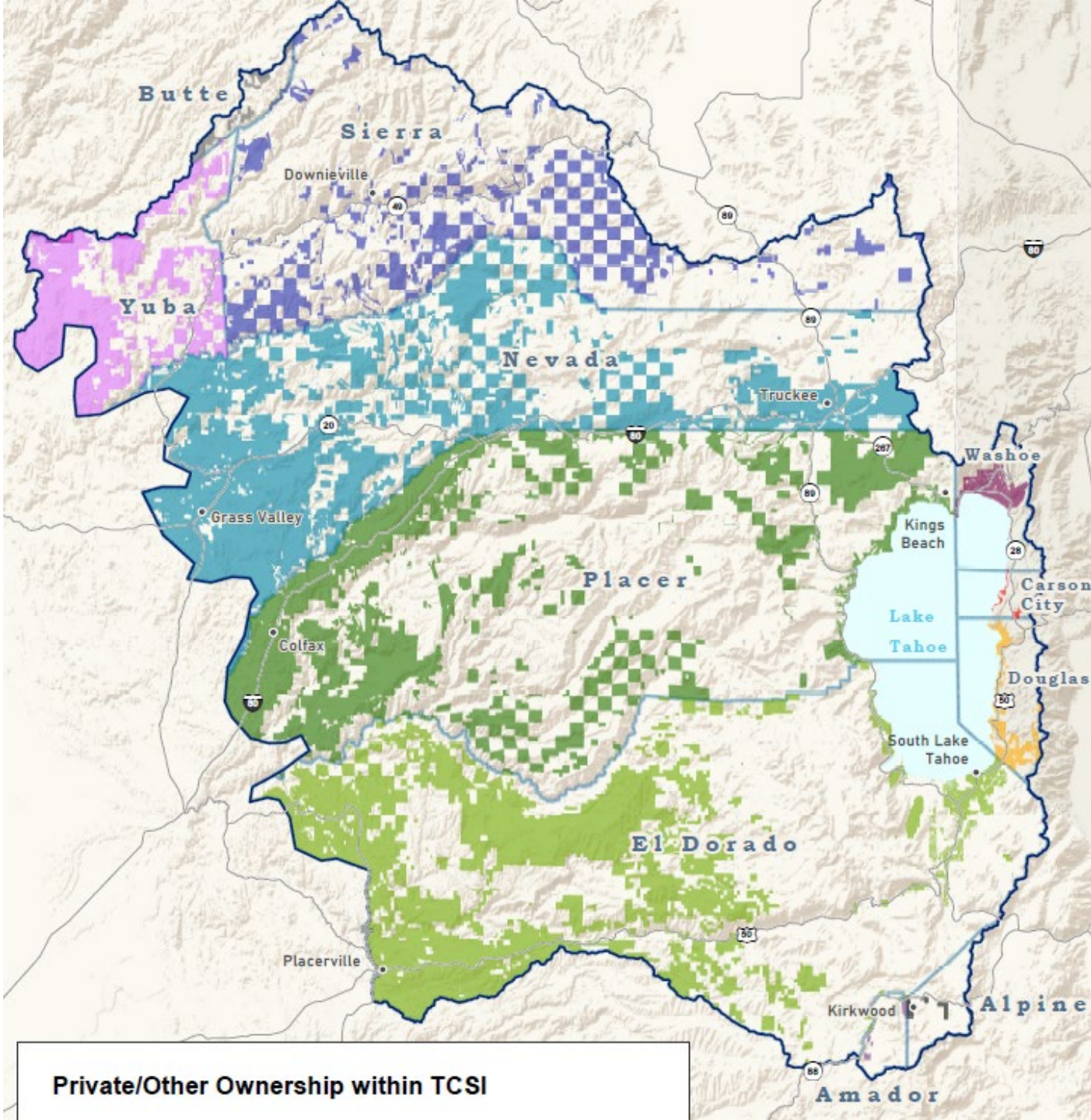

Private/Other Ownership within TCSF

## Next Steps: Implementing TCSI 10-Year Regional Plan



**Bring at least**

**50%**

**of the landscape**  
into resilient conditions  
**by 2042**



**Bring at least**

**90%**

**of WUI Defense Zone**  
into resilient conditions  
**by 2032**



**Bring at least**

**50%**

**of WUI Threat Zone**  
into resilient conditions  
**by 2032**



**Treat at least**

**60,000**

**acres per year**  
across the landscape  
**by 2027**



## Next Steps: Implementing TCSI 10-Year Regional Plan

---

1

Building Implementation Plan and Project Portfolio for all lands

2

Enabling Forest Infrastructure

3

Expanding Outreach and Engagement

4

Diversify Funding

A scenic view of a mountain valley. The foreground is dominated by a dense forest of evergreen trees, their green needles appearing slightly hazy. In the background, rugged mountains rise, their peaks and upper slopes covered in snow. The sky is a clear, pale blue. The overall atmosphere is serene and natural.

**Thank you**